



2014 WOMEN'S JUNIOR WORLD CHAMPIONSHIP IN CRO

INDV/TEAM TOTAL STATISTICS

OFFICIAL
HANDBALL
JUNIOR WOMEN

UP TO MATCH 97

201411097-15-1/1
KOPRIVNICA
13/07/2014 09:00

| No. | Name | Field Shot | Line Shot | Wing Shot | Fast Brk. | Brk. Thr. | Free Thr. | 7m Thr. | Total | Rate % | ASST. | ERR. | WAR. | 2' | D+DR | PLY. | TIME |
|-----------------------|------------------|------------|-----------|-----------|-----------|-----------|-----------|---------|-------|--------|-------|------|------|----|------|------|----------|
| SWEDEN | | | | | | | | | | | | | | | | | |
| <i>(COURT PLAYER)</i> | | | | | | | | | | | | | | | | | |
| 1 | DAGLUND Hanna | 1/2 | | | | | | | 1/2 | 50.0% | 6 | 5 | | | | 9 | 05:33:34 |
| 2 | NORDSTROM K. | | 2/4 | 6/14 | 5/5 | 0/1 | | 3/3 | 16/27 | 59.3% | 1 | 6 | 1 | 2 | | 9 | 05:38:43 |
| 4 | BARROGARD Hanna | 0/2 | 1/1 | | 3/3 | | 0/1 | 3/6 | 7/13 | 53.8% | 2 | 3 | | | | 4 | 01:19:24 |
| 5 | LINDBERG J. R. | | 8/13 | | 3/5 | | | | 11/18 | 61.1% | 2 | 9 | 3 | 2 | | 9 | 04:56:11 |
| 6 | JOHANSSON Andrea | 0/1 | 1/3 | 1/10 | 3/3 | | | | 5/17 | 29.4% | 1 | 6 | | 1 | | 9 | 03:28:13 |
| 7 | KARLSSON Jenny | 0/6 | 1/1 | | 1/1 | 3/3 | | | 5/11 | 45.5% | 3 | 5 | | 1 | | 6 | 00:44:44 |
| 8 | GUSTIN Daniela | | 3/7 | 13/29 | 7/12 | | | | 23/48 | 47.9% | | 6 | | 1 | | 9 | 05:33:01 |
| 9 | MASSING Mikaela | 9/32 | 4/6 | | 4/6 | 2/3 | 0/2 | | 19/49 | 38.8% | 7 | 16 | 2 | 3 | | 9 | 04:04:16 |
| 11 | NILSSON ASTROM E | 7/26 | 3/4 | | 1/2 | | | | 11/32 | 34.4% | 6 | 18 | | | | 9 | 03:07:29 |
| 12 | RYDE Jessica | | | | | | | | | 0.0% | 1 | 1 | | | | 9 | 03:26:26 |
| 13 | ERIKSSON Julia | 20/63 | 2/4 | | 1/2 | 6/8 | 1/2 | | 30/79 | 38.0% | 6 | 17 | | | | 9 | 04:07:24 |
| 14 | SODREN Jenny | | 7/12 | | 2/5 | 1/1 | | | 10/18 | 55.6% | 1 | 4 | 5 | 4 | | 9 | 04:28:25 |
| 15 | AHLEN Hanna | 10/21 | 3/5 | 1/1 | 2/5 | 2/4 | | 14/16 | 32/52 | 61.5% | 9 | 12 | 9 | 7 | | 9 | 06:19:11 |
| 18 | SUNDBERG Amanda | 17/46 | 3/6 | | 3/3 | 3/5 | 1/3 | | 27/63 | 42.9% | 10 | 16 | 7 | 4 | | 9 | 06:28:34 |
| 19 | LINDVALL H. J. | | 2/3 | 3/11 | 3/4 | | | | 8/18 | 44.4% | 1 | 6 | | 2 | | 9 | 03:04:14 |

| | | | | | | | | | | | | | | | | | |
|---------------------|---------------|--------|-------|-------|-------|-------|-----|-------|---------|-------|----|-----|----|----|--|---|----------|
| Total | | 64/199 | 40/69 | 24/65 | 38/56 | 17/25 | 2/8 | 20/25 | 205/447 | 45.9% | 56 | 130 | 27 | 27 | | | |
| <i>(GOALKEEPER)</i> | | | | | | | | | | | | | | | | | |
| 1 | DAGLUND Hanna | 29/46 | 5/30 | 14/36 | 3/21 | 7/30 | 1/1 | 2/19 | 61/183 | 33.3% | 6 | 5 | | | | 9 | 05:33:34 |
| 12 | RYDE Jessica | 13/41 | 7/15 | 8/15 | 3/21 | 4/19 | | 3/14 | 38/125 | 30.4% | 1 | 1 | | | | 9 | 03:26:26 |
| Total | | 42/87 | 12/45 | 22/51 | 6/42 | 11/49 | 1/1 | 5/33 | 99/308 | 32.1% | 7 | 6 | | | | | |

COURT PLAYER: GOALS/SHOTS

GOALKEEPER: SAVED/SHOTS

| TEAM TOTALS | GOALS | SAVED | MISSED | POST | BLOCKED | TOTAL | % |
|--------------|-------|-------|--------|------|---------|-------|-------|
| Field Shot | 64 | 66 | 30 | 19 | 20 | 199 | 32.2% |
| Line Shot | 40 | 17 | 4 | 7 | 1 | 69 | 58.0% |
| Side Shot | 24 | 26 | 7 | 8 | | 65 | 36.9% |
| Fastbreak | 38 | 13 | 4 | 1 | | 56 | 67.9% |
| Breakthrough | 17 | 5 | 1 | 2 | | 25 | 68.0% |
| Free Throw | 2 | 3 | 2 | 1 | | 8 | 25.0% |
| 7M-Throw | 20 | 2 | 1 | 2 | | 25 | 80.0% |

Played

| STAGE | MATCH | PLAYED | SCORE |
|---------------|-------|--------|---------------|
| Preliminary | 9 | COD | 23:15 (12:7) |
| Preliminary | 15 | POR | 19:22 (9:14) |
| Preliminary | 26 | FRA | 23:28 (9:12) |
| Preliminary | 38 | HUN | 20:21 (12:10) |
| Preliminary | 56 | JPN | 26:26 (9:16) |
| Eighth Finals | 68 | RUS | 18:31 (7:17) |
| Placement | 78 | CRO | 24:26 (14:12) |
| Placement | 85 | BRA | 22:20 (12:8) |
| Place 13-14 | 94 | SLO | 30:20 (17:6) |



2014 WOMEN'S JUNIOR WORLD CHAMPIONSHIP IN CRO
TOTAL SHOT REPORT

UP TO MATCH 100

201411100-42-1/1

SWEDEN

Table listing player statistics for Sweden, including names like DAGLUND Hanna, NORDSTROM K., BARROGARD Hanna, etc., and their respective shot counts in a grid format.

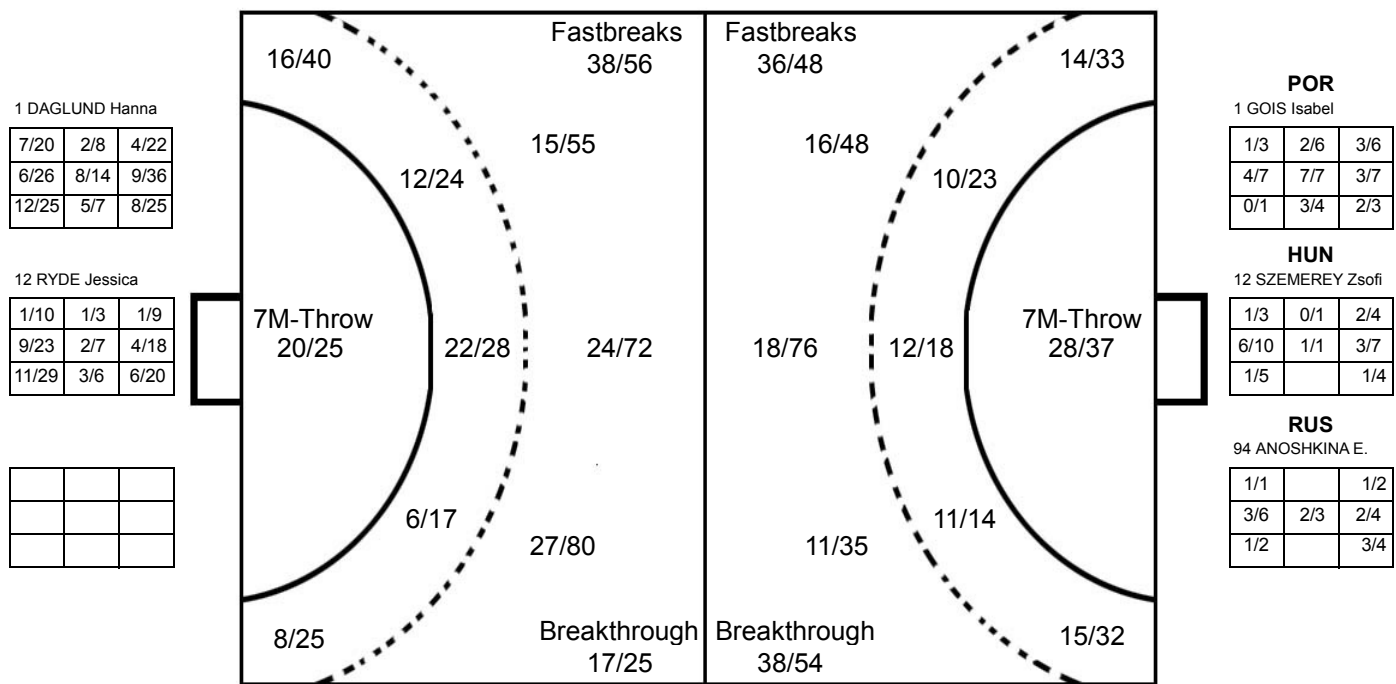

OPPONENT

Table listing player statistics for opponents: JPN, BRA, POR, COD, FRA, RUS, SLO, CRO, FRA, HUN, HUN, JPN, JPN, SLO, BRA.

